

Property Listing Number 8801

Hubbell's Real Estate

157 Main Street
Cooperstown, NY13326

www.hubbellsrealestate.com

JoAnn G. Hubbell, Broker

(607) 547-5740 / Business

(607) 547-6000 / FAX



Location	State Highway 51 Plainfield	Townshi	Plainfield	Acres	73.38	Price	\$109,900
Village/Area	Plainfield	School District	Mount Markham				
Assessed Value	\$74,800.00	Deed Ref	2015 pg.5773				
Total Taxes	\$1,998.68	Tax Map #	35.00-1-8.05				
Water	N/A	Sewer	N/A				
Other Buildings	Open building pole barn						

Price per Acre

\$1,497.68

Easement

Remarks Land with newly built 30x60 pole barn storage building that could be remodeled in to a barn, a nice camp or other purpose, New 200 amp electric service and driveway.

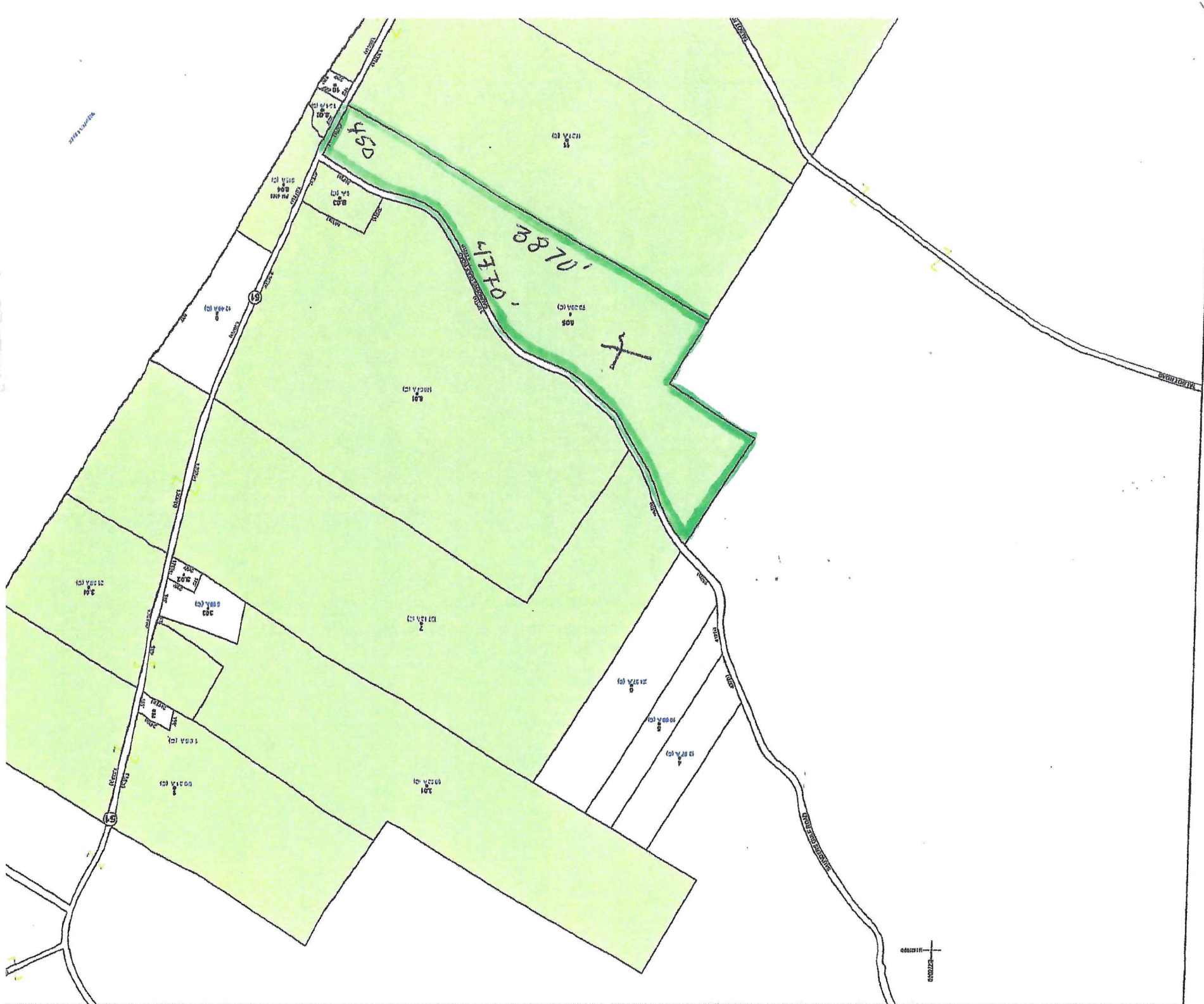

Otsego County, New York

Geographic Information System (GIS)



Date Printed: 12/1/2020



MAP DISCLAIMER - NOTICE OF LIABILITY

This map is for assessment purposes only. It is not for legal description or conveyances. All information is subject to verification by any user. Otsego County, NY and its mapping contractors assume no legal responsibility for the information contained herein.

Approximate Scale: 1 inch = 800 feet

